

**NOTICE!!**

**These documents have been scanned!**

**Do not place un-scanned documents beneath this notice!**

**Do not remove this notice from this file!**

GPO Jacket No. 560-102  
Print Order 61540  
Rise Business Services, LLC  
Job=AZ15 5/1/2019



Box Number= AZ15013



Claim Begin-End: AMC440314-AMC440314

1 Initial Receipt



AZ15013-18

AMC440098-AMC440515





**United States Department of the Interior**  
**Bureau of Land Management**  
 DIV OF LANDS, MINRLS & ENERGY  
 ONE N CENTRAL AVE  
 PHOENIX, AZ 85004 -4427  
 Phone: 602-417-9200

Receipt

No: 3710205

<b>Transaction #:</b> 3815149	
<b>Date of Transaction:</b> 11/30/2016	
CUSTOMER:	
	JOE VELTRI 1302 GOLFVIEW DR NORTH MYRTLE BEACH, SC 29582-2612 US

DEC 02 2016  
 BY: *RAM*

LINE #	QTY	DESCRIPTION	REMARKS	UNIT PRICE	TOTAL
1	1.00	LOCATABLE MINERALS / MINING CLAIMS- NEW, UNADJUD, ONE OR MORE AUTH NOS / NEW MINING CLAIMS LOCATION FEE <b>CASES:</b> AMC440314/\$37.00		- n/a -	37.00
2	1.00	LOCATABLE MINERALS / MINING CLAIMS- NEW, UNADJUD, ONE OR MORE AUTH NOS / NEW MINING CLAIM PROCESSING FEE <b>CASES:</b> AMC440314/\$20.00		- n/a -	20.00
3	1.00	LOCATABLE MINERALS / MINING CLAIMS- NEW, UNADJUD, ONE OR MORE AUTH NOS / NEW MINING CLAIMS MAINTENANCE FEE <b>CASES:</b> AMC440314/\$155.00		- n/a -	155.00
4	1.00	LOCATABLE MINERALS / MINING CLAIMS- NOT NEW-UNADJUD, ONE AUTH NO. ONLY / MINING CLAIM MONEY RECEIVED <b>CASES:</b> AMC440314/\$155.00	NEW ASSOC PLACER	- n/a -	155.00
<b>TOTAL:</b>					<b>\$367.00</b>

PAYMENT INFORMATION			
1	AMOUNT:	367.00	POSTMARKED: N/A
	TYPE:	CASH	RECEIVED: 11/30/2016
	NAME:	VELTRI, JOE 1302 GOLFVIEW DR NORTH MYRTLE BEACH SC 29582-2612 US	

REMARKS

This receipt was generated by the automated BLM Collections and Billing System and is a paper representation of a portion of the official electronic record contained therein.



**NOTICE!!**

**These documents have been scanned!**

**Do not place un-scanned documents beneath this notice!**

**Do not remove this notice from this file!**

GPO Jacket No. 560-102  
Print Order 61540  
Rise Business Services, LLC  
Job=AZ15 5/1/2019



Box Number= AZ15013



Claim Begin-End: AMC440314-AMC440314

2 Correspondence



AZ15013-18

AMC440098-AMC440515

**NO  
DOCUMENTS  
FOUND**

NO DOCUMENTS FOUND  
NO DOCUMENTS FOUND



**NOTICE!!**

**These documents have been scanned!**

**Do not place un-scanned documents beneath this notice!**

**Do not remove this notice from this file!**

GPO Jacket No. 560-102  
Print Order 61540  
Rise Business Services, LLC  
Job=AZ15 5/1/2019



Box Number= AZ15013



Claim Begin-End: AMC440314-AMC440314

3 Transfers



AZ15013-18

AMC440098-AMC440515



**NO  
DOCUMENTS  
FOUND**

NO DOCUMENTS FOUND  
NO DOCUMENTS FOUND

**NOTICE!!**

**These documents have been scanned!**

**Do not place un-scanned documents beneath this notice!**

**Do not remove this notice from this file!**

GPO Jacket No. 560-102  
Print Order 61540  
Rise Business Services, LLC  
Job=AZ15 5/1/2019



Box Number= AZ15013



Claim Begin-End: AMC440314-AMC440314

4 Annual Filings



AZ15013-18

AMC440098-AMC440515



DEPARTMENT OF THE INTERIOR  
BUREAU OF LAND MANAGEMENT  
MINING CLAIMS

Run Date/Time: 9/11/2018

MC Maintenance Fees Paid Through the BLM Pay Portal  
(by Date Paid)

Page 352 Of 723

**CBS Receipt: 4248088**

Printed For Lead File # AMC440314

Agency Tracking ID: 1535467609

Assessment Year: 2019

Paid On: 8/28/2018

Number of BLM Serial Nr: 1

Total Amount Paid: \$310.00

Claim Name	BLM Serial No	Lead File No	Amount Paid
MATHEW SPRINGS #4	AMC440314	AMC440314	\$310.00



**United States Department of the Interior****Bureau of Land Management**

BUSINESS &amp; SUPPORT SVCS DIV

ONE N CENTRAL AVE SUITE 800

PHOENIX, AZ 85004 -4427

Phone: 602-417-9200

Receipt

No:

4248088

<b>Transaction #:</b> 4363562	
<b>Date of Transaction:</b> 08/28/2018	
<b>CUSTOMER:</b>	
	JOSEPH A VELRI 1302 GOLFVIEW DR. NORTH MYRTLE BEACH, SC 29582 US

LINE #	QTY	DESCRIPTION	REMARKS	UNIT PRICE	TOTAL
1	1.00	LOCATABLE MINERALS / MINING CLAIMS- NOT NEW-UNADJUD, ONE AUTH NO. ONLY / MINING CLAIM MONEY RECEIVED <b>CASES:</b> AMC440314/\$310.00		- n/a -	310.00
<b>TOTAL:</b>					<b>\$310.00</b>

PAYMENT INFORMATION			
NOTE: Items will appear on credit card statement as "BLM O Mining Claim".			
1	AMOUNT:	310.00	POSTMARKED: N/A
	TYPE:	CREDIT CARD	RECEIVED: 08/28/2018
	NAME:	JOSEPH A VELRI 1302 GOLFVIEW DR. NORTH MYRTLE BEACH SC 29582 US	
	CARD NO:	XXXXXXXXXXXX4091	AUTH CODE: 154085
	NAME ON CARD:	JOSEPH A VELRI	
	SIGNATURE:		

REMARKS

This receipt was generated by the automated BLM Collections and Billing System and is a paper representation of a portion of the official electronic record contained therein.

4  
Return to:  
Frederick C. Bauman  
6440 Sky Pointe Dr, Ste  
140-149  
Las Vegas, NV 89131

400313

432429

440314

440323

436772

440282  
363464

### MAINTENANCE FEE PAYMENT

Claimant Name: Searchlight Exploration, LLC

Address: 6440 Sky Pointe Dr, Ste 140-412

City: Las Vegas State: NV Zip: 89131

Telephone: (702) 533-8372

E-mail address: searchlightwest@aol.com

Signature: Frederick C. Bauman  
manager

☐ Check here if this is a change of address.

BLM  
Date  
Stamp

2017 JUL 17 P 3:22

RECEIVED

LINE NO.	AMC NUMBER	CLAIM/SITE NAME	COUNTY RECORDER DATA (If available)	TWP	RNG	SEC
1	363476	Yaba Gold Dot	Bk 4202 p. 699	12N	2E	2
2				13N	2E	33
3						
4						
5						
6						
7						
8						
9						
10						

List additional claims on Form MCF114.

Bureau of Land Management  
Arizona State Office  
[www.blm.gov/az/](http://www.blm.gov/az/)

No. of Claims\*: 8 x \$155 = 1,240  
Check No.: 1473 Init. FCB  
Receipt No.: 3893527  
For BLM Use Only

\* \$155 per lode mining claim, mill site, or tunnel site; and \$155 for each 20 acres or portion thereof for each placer mining claim.

This form is available from the **Arizona Geological Survey** and may be reproduced.

Form: MCF112  
Revised July 2014

ENTERED  
JUL 20 2017  
BY: RAM

Return to:

Frederick C. Bauman  
6440 Sky Pointe Dr, Ste  
140-149  
Las Vegas, NV 89131

**MAINTENANCE FEE PAYMENT**

Claimant Name: Searchlight Exploration, LLC  
Address: 6440 Sky Pointe Dr, Ste 140-149  
City: Las Vegas State: NV Zip: 89131  
Telephone: (702) 533-8372  
E-mail address: searchlightwest@aol.com  
Signature: Frederick C. Bauman  
☐ Check here if this is a change of address. Manager

BLM  
Date  
Stamp

RECEIVED  
2017 JUL 17 P 3:22  
FREDERICK BAUMAN

LINE NO.	AMC NUMBER	CLAIM/SITE NAME	COUNTY RECORDER DATA (If available)	TWP	RNG	SEC
1	436772	Gateway #1	2015052729	24N	20W	17
2	436773	Gateway #2	2015052730	25N	21W	24
3						
4						
5						
6						
7						
8						
9						
10						

List additional claims on Form MCF114.

Bureau of Land Management  
Arizona State Office  
[www.blm.gov/az/](http://www.blm.gov/az/)

No. of Claims\*: \_\_\_\_\_ x \$155 = \_\_\_\_\_  
Check No: \_\_\_\_\_ Init. \_\_\_\_\_  
Receipt No.: \_\_\_\_\_  
For BLM Use Only

\* \$155 per lode mining claim, mill site, or tunnel site; and \$155 for each 20 acres or portion thereof for each placer mining claim.

Form: MCF112  
Revised July 2014



Return to:

Frederick C. Bauman  
6440 Sky Pointe Dr, Ste  
140-149  
Las Vegas, NV 89131

MAINTENANCE FEE PAYMENT

Claimant Name: Searchlight Exploration, LLC  
Address: 6440 Sky Pointe Dr, Ste 140-412  
City: Las Vegas State: NV Zip: 89131  
Telephone: (702) 533-8372  
E-mail address: searchlightwest@aol.com  
Signature: Frederick C. Bauman  
☐ Check here if this is a change of address. Manager

BLM  
Date  
Stamp

2011 JUL 17 P 3:22

LINE NO.	AMC NUMBER	CLAIM/SITE NAME	COUNTY RECORDER DATA (If available)	TWP	RNG	SEC
1	440323	McCracken #1	2016040916	13N 13N	14W 15W	19.30 24.25
2	440324	Rockhouse Cabin	2016040915	13N	14W	30
3						
4						
5						
6						
7						
8						
9						
10						

List additional claims on Form MCF114.

Bureau of Land Management  
Arizona State Office  
[www.blm.gov/az/](http://www.blm.gov/az/)

No. of Claims\*: \_\_\_\_\_ x \$155 = \_\_\_\_\_  
Check No.: \_\_\_\_\_ Init. \_\_\_\_\_  
Receipt No.: \_\_\_\_\_  
For BLM Use Only

\* \$155 per lode mining claim, mill site, or tunnel site; and \$155 for each 20 acres or portion thereof for each placer mining claim.

Form: MCF112  
Revised July 2014

Return to:  
Frederick C. Bauman  
6440 Sky Pointe Dr, Ste  
140-149  
Las Vegas, NV 89131

**MAINTENANCE FEE PAYMENT**

Claimant Name: Searchlight Strategic Resources, LLC

Address: 6440 Sky Pointe Dr, Ste 140-149

City: Las Vegas State: NV Zip: 89131

Telephone: (702) 583-8372

E-mail address: Searchlightwest@aol.com

Signature: Frederick C. Bauman  
Manager

☐ Check here if this is a change of address.

BLM  
Date  
Stamp

2017 JUL 17 P 3:22

LINE NO.	AMC NUMBER	CLAIM/SITE NAME	COUNTY RECORDER DATA (If available)	TWP	RNG	SEC
1	400313	KF#1	2010009210	22N	17W	26
2	400314	KF#2	2010009211	22N	17W	26
3						
4						
5						
6						
7						
8						
9						
10						

List additional claims on Form MCF114.

Bureau of Land Management  
Arizona State Office  
[www.blm.gov/az/](http://www.blm.gov/az/)

No. of Claims\*: \_\_\_\_\_ x \$155 = \_\_\_\_\_

Check No: \_\_\_\_\_ Init. \_\_\_\_\_

Receipt No.: \_\_\_\_\_

For BLM Use Only

\* \$155 per lode mining claim, mill site, or tunnel site; and \$155 for each 20 acres or portion thereof for each placer mining claim.

Form: MCF112  
Revised July 2014

This form is available from the Arizona Geological Survey and may be reproduced.

Return to:  
Frederick L. Bauman  
6440 Sky Pointe Dr, Ste  
140-149  
Las Vegas, NV 89131

**MAINTENANCE FEE PAYMENT**

Claimant Name: Searchlight Strategic Resources, LLC

Address: 6440 Sky Pointe Dr, Ste 140-149

City: Las Vegas State: NV Zip: 89131

Telephone: (702) 533-8372

E-mail address: Searchlightwest@aol.com

Signature: Frederick L. Bauman  
Manager

☐ Check here if this is a change of address.

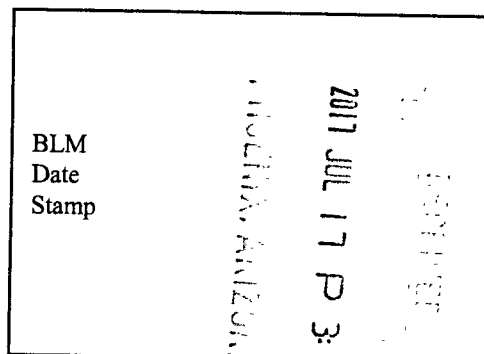

LINE NO.	AMC NUMBER	CLAIM/SITE NAME	COUNTY RECORDER DATA (If available)	TWP	RNG	SEC
1	432429	Dragon X-1	2015 018285	20N	19W	15
2						
3						
4						
5						
6						
7						
8						
9						
10						

List additional claims on Form MCF114.

Bureau of Land Management  
Arizona State Office  
[www.blm.gov/az/](http://www.blm.gov/az/)

No. of Claims\*: \_\_\_\_\_ x \$155 = \_\_\_\_\_  
Check No: \_\_\_\_\_ Init. \_\_\_\_\_  
Receipt No.: \_\_\_\_\_  
For BLM Use Only

\* \$155 per lode mining claim, mill site, or tunnel site; and \$155 for each 20 acres or portion thereof for each placer mining claim.

Form: MCF112  
Revised July 2014



**United States Department of the Interior**  
**Bureau of Land Management**  
DIV OF LANDS, MINRLS & ENERGY  
ONE N CENTRAL AVE  
PHOENIX, AZ 85004 -4427  
Phone: 602-417-9200

Receipt

No: 3893527

**Transaction #:** 4002788  
**Date of Transaction:** 07/18/2017

**CUSTOMER:**

SEARCHLIGHT EXPLORATION LLC  
6440 SKY POINTE DR STE 140-412  
LAS VEGAS,NV 89131-4047 US

LINE #	QTY	DESCRIPTION	REMARKS	UNIT PRICE	TOTAL
1	1.00	LOCATABLE MINERALS / MINING CLAIMS- NOT NEW-UNADJUD,ONE AUTH NO. ONLY / MINING CLAIM MONEY RECEIVED CASES: AMC363476/\$1240.00	MAINT 2018/8	- n/a -	1240.00
<b>TOTAL:</b>					<b>\$1,240.00</b>

**PAYMENT INFORMATION**

1	AMOUNT:	1240.00	POSTMARKED:	07/14/2017
	TYPE:	CHECK	RECEIVED:	07/17/2017
	CHECK NO:	1473		
	NAME:	SEARCHLIGHT EXPLORATION LLC 6440 SKY POINTE DR STE 140-412 LAS VEGAS NV 89131-4047 US		

**REMARKS**

This receipt was generated by the automated BLM Collections and Billing System and is a paper representation of a portion of the official electronic record contained therein.

UNITED STATES  
DEPARTMENT OF THE INTERIOR  
BUREAU OF LAND MANAGEMENT

440314

**CREDIT CARD PAYMENT**  
**For Mining Claim Maintenance Fee**

☐ THIS IS A CHANGE OF ADDRESS

TELEPHONE SUBMISSION - ACCURACY OF THE BELOW INFORMATION IS THE RESPONSIBILITY OF THE CLAIMANT/OWNER

NAME Joseph A. Uetzi  
ADDRESS 4868 Hwy 17 S.  
CITY N. Myrtle Beach STATE SC ZIP 29582  
PHONE # 843 - 267 5095

SEND RECEIPT TO ☐ Above address  
☐ Other (Include Name and Mailing Address):  
\_\_\_\_\_  
\_\_\_\_\_  
\_\_\_\_\_

AMC NUMBER

AMC 440314

CLAIM/SITE NAME

\_\_\_\_\_  
\_\_\_\_\_  
\_\_\_\_\_

1 # of Claim/Site 40  
x 155.00 Each  
\$ 310<sup>00</sup> Total Charged DER (INITIALS)

RECEIPT # 3939987

DATE STAMP

ENTERED  
AUG 17 2017  
BY: RAM

RECEIVED  
BLM OFFICE  
PHOENIX, ARIZONA  
2017 AUG 16 A 11:45

\*\*\*\*\* FOR OFFICIAL USE ONLY \*\*\*\*\*

DATE \_\_\_\_\_ INITIALS \_\_\_\_\_ VERIFIED \_\_\_\_\_

**DEPARTMENT OF THE INTERIOR  
BUREAU OF LAND MANAGEMENT  
MINING CLAIMS  
(MASS) Serial Register Page**

Run Date/Time: 08/16/17 01:06 PM

Page 1 of 1

**01 10-21-1976;090STAT0090;43USC1744**

**Total Acres**

**Serial Number**

**Case Type 384201: PLACER CLAIM**

**40.000**

**AMC440314**

**Claim Name: MATHEW SPRINGS #4**

**Lead File Number**

**Case Disposition: ACTIVE**

**AMC440314**

**Required Maintenance Fee: \$310.00**

**Name & Address**

**Int Rel**

HERDIN DENNIS

CLAIMANT

1302 GOLFOVIEW DR NORTH MYRTLE BEACH, SC 29582-2612

VELTRI JOE

CLAIMANT

1302 GOLFOVIEW DR NORTH MYRTLE BEACH, SC 29582-2612

**County / State**

**District**

MARICOPA County, AZ

PHOENIX DO

**Mer Twp Rng Sec**

**Subdivision**

14 0070N 0040W 013

SW

Act Date	Code	Action Text	Action Remarks	Receipt Number
11/01/2016	403	LOCATION DATE		
11/30/2016	395	RECORDATION NOTICE RECD	1	3710205
07/17/2017	782	MAINTENANCE FEE PAYMENT	2018;\$310	3893527
11/30/2016	484	LOCATION YEAR / MAINTENAN	2017;\$155	3710205
07/26/2017	669	LAND STATUS CHECKED		
11/30/2016	501	ACCT ADV IN LEAD FILE	AMC440314;	
11/30/2016	685	ADDL MAINTENANCE FEE	2017;\$155	3710205

**Line Nr**

**Remarks**

**United States Department of the Interior**  
**Bureau of Land Management**  
 DIV OF LANDS, MINRLS & ENERGY  
 ONE N CENTRAL AVE  
 PHOENIX, AZ 85004 -4427  
 Phone: 602-417-9200

## Receipt

No: 3939987

<b>Transaction #:</b> 4049639	
<b>Date of Transaction:</b> 08/16/2017	
<b>CUSTOMER:</b>	
	JOSEPH A VELTRI 4868 HIGHWAY 17 S NORTH MYRTLE BEACH, SC 29582-5353 US

LINE #	QTY	DESCRIPTION	REMARKS	UNIT PRICE	TOTAL
1	1.00	LOCATABLE MINERALS / MINING CLAIMS- NOT NEW-UNADJUD, ONE AUTH NO. ONLY / MINING CLAIM MONEY RECEIVED <b>CASES: AMC440314/\$310.00</b>	2018 MAINT/1	- n/a -	310.00
<b>TOTAL:</b>					<b>\$310.00</b>

PAYMENT INFORMATION			
NOTE: Items will appear on credit card statement as "Bureau of Land Mgmt CO".			
1	AMOUNT:	310.00	POSTMARKED: N/A
	TYPE:	CREDIT CARD	RECEIVED: 08/16/2017
	NAME:	VELTRI, JOSEPH A 4868 HIGHWAY 17 S NORTH MYRTLE BEACH SC 29582-5353 US	
	CARD NO:	XXXXXXXXXXXX7889	AUTH CODE: 06251G
	NAME ON CARD:	JOSEPH A VELTRI	
	EXPIRES:	10/2018	
	SIGNATURE:		

REMARKS

This receipt was generated by the automated BLM Collections and Billing System and is a paper representation of a portion of the official electronic record contained therein.



**NOTICE!!**

**These documents have been scanned!**

**Do not place un-scanned documents beneath this notice!**

**Do not remove this notice from this file!**

GPO Jacket No. 560-102  
Print Order 61540  
Rise Business Services, LLC  
Job=AZ15 5/1/2019



Box Number= AZ15013



Claim Begin-End: AMC440314-AMC440314

5 Miscellaneous



AZ15013-18

AMC440098-AMC440515

**NO  
DOCUMENTS  
FOUND**

NO DOCUMENTS FOUND  
NO DOCUMENTS FOUND



**NOTICE!!**

**These documents have been scanned!**

**Do not place un-scanned documents beneath this notice!**

**Do not remove this notice from this file!**

GPO Jacket No. 560-102  
Print Order 61540  
Rise Business Services, LLC  
Job=AZ15 5/1/2019



Box Number= AZ15013



Claim Begin-End: AMC440314-AMC440314

6 Location Notices-Amendments and Supporting Documents



AZ15013-18

AMC440098-AMC440515



А  
Б  
В  
Г  
Д  
Е  
Ж  
З  
И  
Й

**LOCATION NOTICE FOR PLACER MINING CLAIM**

NOTICE IS HEREBY GIVEN that the Mathew Springs #4

JOE VELTRI placer mining claim has been located by

DENNIS HERDIN

whose current mailing

address is 1302 Golfview Dr.

NORTH MYRTLE BEACH, SC. 29582

BLM  
Date  
Stamp

PHOENIX, ARIZONA

2016 NOV 30 A 11:16

RECEIVED  
BLM AZ STATE OFFICE

The general course of this claim is Square and it is situated in

Maricopa County, Arizona.

This claim is 1320 feet in length and 1320 feet in width. This claim runs from the location monument on which this location notice is posted approximately 1280 feet in a West direction to the West end line and 1280 feet in a South direction to the South end line. This claim is marked by four monuments, one at each corner of the claim.

The location monument on which this notice is posted is situated within Section 13, Township 7 N, Range 4 W, Gila Salt River Base and Meridian, Arizona. This claim encompasses portions of the following legal subdivision(s) if located by legal subdivision or the following quarter section (s), section (s), Township (s) and Range (s) NE 1/4 SW 1/4 SEC 13 T7NR4W, Gila Salt River Base and Meridian, Arizona.

The locality of this claim with reference to some natural object or permanent monument and additional information (if any) concerning its locality are as follows: 40 acres of which the N.E.C. is located on the Survey of Sec 13, T7NR4W, GSRB&M, AZ

DATED AND POSTED on the ground this 1<sup>st</sup> day of NOVEMBER, 2016.

LOCATOR (s) Joe Veltri / Dennis Herdin  
Joe Veltri Dennis Herdin

Form MCF102  
Revised July 2005

A110440314



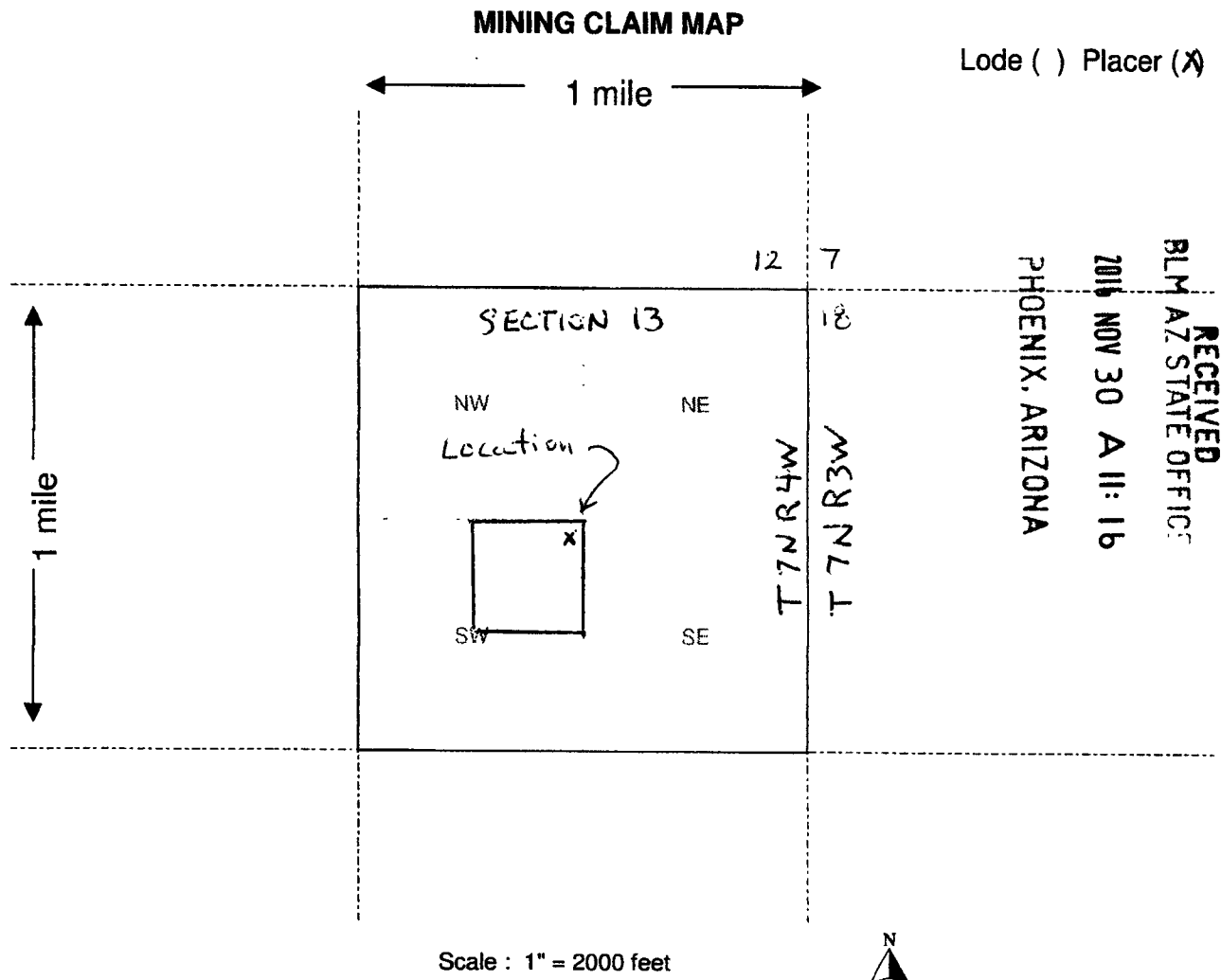

- The above map depicts the Mathew Springs #4 mining claim, which is located in Section (s) 13, Township 7 N, Range 4 W, Gila and Salt River Base and Meridian, Maricopa County, Arizona.
- The type of corner and location monuments used are as follows: 1 1/2" X 4" capped PVC on Steel Posts
- The bearings and distances in degrees and feet between claim corners are as depicted on the map.

Form MCF100a  
Revised July 2005

This form is available from the Arizona Department of Mines & Mineral Resources and may be reproduced.

A110410314

TOWNSHIP 7 NORTH RANGE 4 WEST OF THE GILA AND SALT RIVER MERIDIAN, ARIZONA

MARICOPA/YAVAPAI COUNTY

STATUS OF PUBLIC DOMAIN  
LAND AND MINERAL TITLES

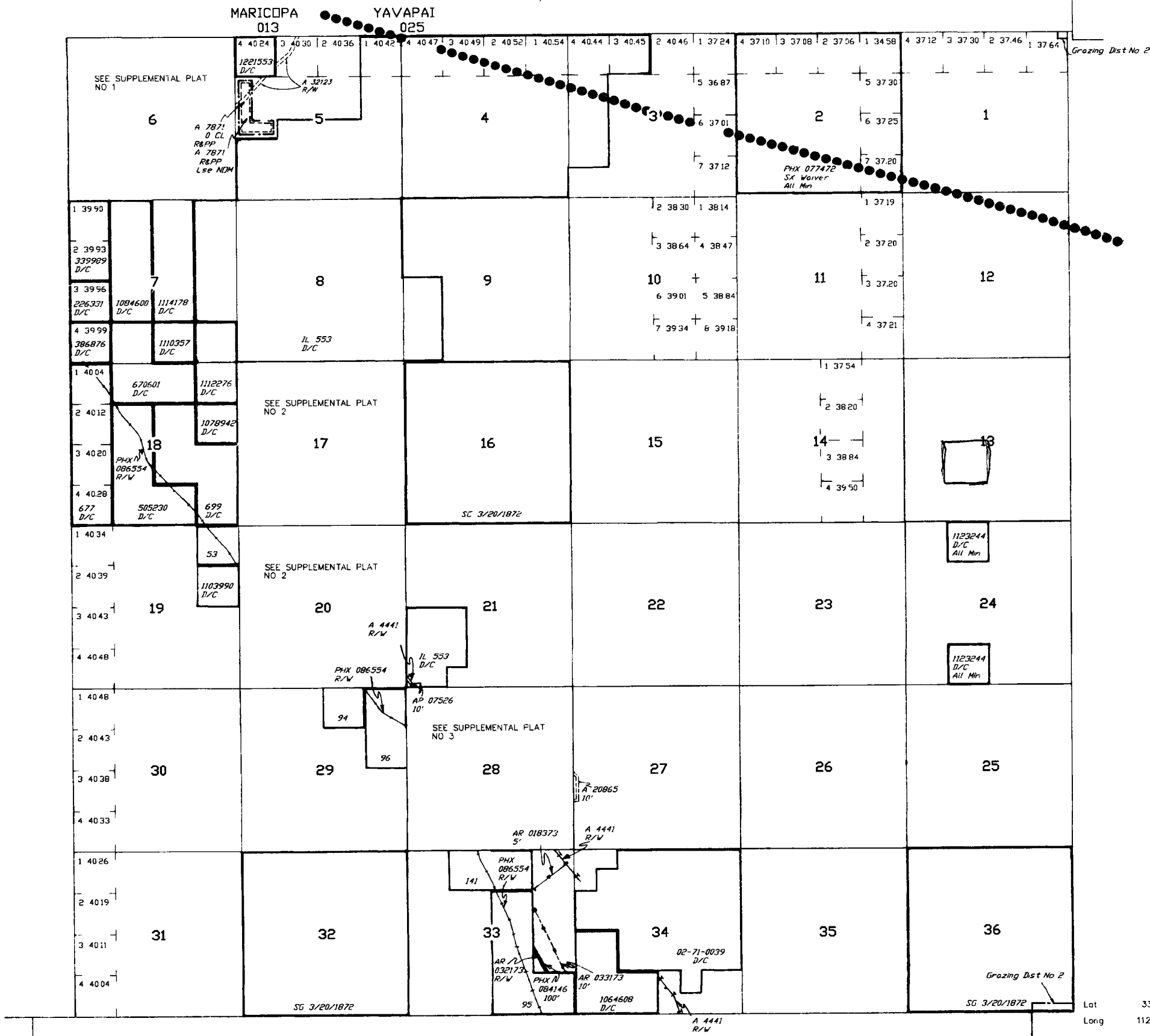

INDEX TO SEGREGATED TRACTS				
TRACT NO	ORIGINAL SURVEY			
	T	R	SEC	SUBDIVISION

FOR ORDERS AFFECTING DISPOSAL OR USE OF  
UNIDENTIFIED LANDS WITHDRAWN FOR CLASSIFICATION,  
MINERALS, WATER AND/OR OTHER PUBLIC PURPOSES,  
REFER TO INDEX OF MISCELLANEOUS DOCUMENTS

DIST NO 2

LANDS PATENTED UNDER SMALL TRACT ACT ARE NOW  
SUBJECT TO MINERAL LEASING ACT

A 2889 Rec Stips

AMG 288462 Rec Stips  
Sec 33 : M&B

O 195 Opens to ME Subj to Stips  
Sec 20 : W1/2SW1/4SW1/4

SO 3/12/1948 Opens to ME Subj to Stips  
Sec 33 NE1/4NE1/4SE1/4, Those Portions of  
NW1/4NE1/4SE1/4 of Hwy R/W of  
5/14/1918

MDS 280 SW  
281 SE

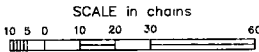

WARNING STATEMENT  
This plat is the Bureau's Record of Title, and should be used  
only as a graphic display of the townsite survey data. Rec-  
ords herein do not reflect title changes which may have been  
affected by lateral movements of rivers or other bodies of water.  
Refer to the cadastral surveys for official survey information.

CURRENT TO	BB	T	N
2-20-2003	PV	7	4
		R	W

**RUN TIME: 10:08 AM**

**DEPARTMENT OF INTERIOR  
BUREAU OF LAND MANAGEMENT**

**RUN DATE: 12/05/2016  
Page 1 of 1**

**Input Parameters for Geographic Report with Land**

**System Id = CR**

**Admin State = AZ**

**Geo State =**

**Casetype Begins With**

**Case Disp Txt = AUTHORIZED, CANCELLED, EXPIRED, PENDING, REJECTED, RELINQUISHED, WITHDRAWN**

**Mer Twp Rng =**

**Section =**

**Mtrs = 14 0070N 0040W 013, 14 0070N 0040W 999**

**Commodity =**

**Commodity Txt =**

**Pending Org =**

**Pend Org Decode =**

**Total Rows Returned: 0**

**NO WARRANTY IS MADE BY BLM FOR USE OF THE DATA  
FOR PURPOSES NOT INTENDED BY BLM**